

Fünfstimmige Bläsermusik Folge 3

Direktion in C

Nr. 1 Intrade

von Johann Pezelius (1639-1694)

bearb.: von Adi Rinner

Nr. 2 Intrade

Fünfstimmige Bläsermusik Folge 3

1. Trompete in B

Nr. 1 Intrade

von Johann Pezelius (1639-1694)

bearb.: von Adi Rinner

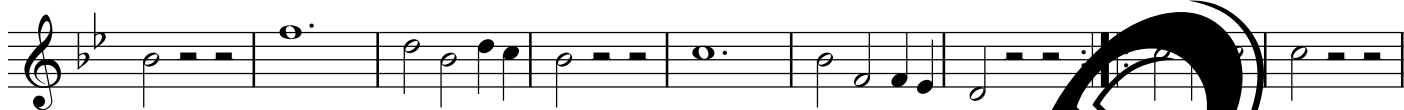

Nr. 2 Intrade

Nr. 3 Sarabande

Nr. 4 Bal

Nr. 6 Bal

Nr. 7 Sarabande

Nr. 8 Sarabande
