

# Purcell - Miniaturen

Henry Purcell (1659 - 1695)

## Marsch No. 1 - Maestoso

arr.: J. Lang jun.

Flöte  
in C

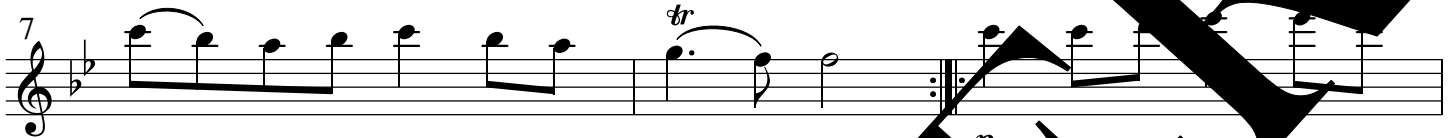
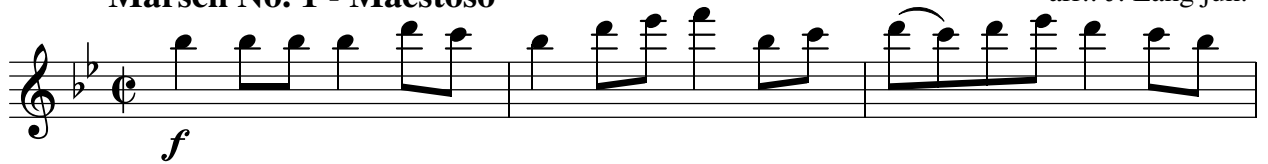

*f*

## Air - Allegro giusto

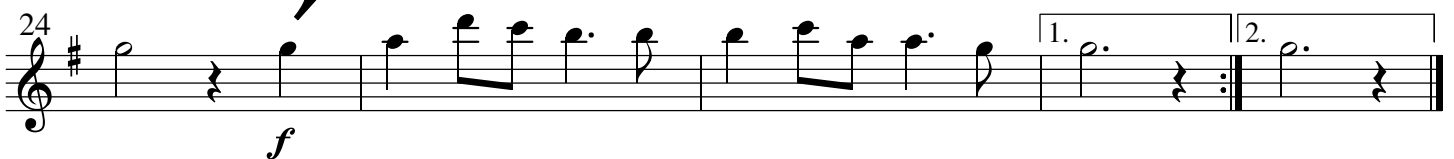
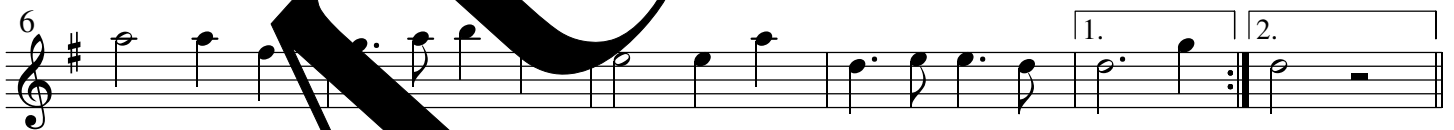

# Purcell - Miniaturen

Henry Purcell (1659 - 1695)

arr.: J. Lang jun.

## Marsch No. 1 - Maestoso

Flöte  
in C

Klavier/  
Orgel

4

7

10

13

Air - Allegro giusto
