

18 Werke von Johann Pezel (1639 - 1694)

bearb. John Lesny

Nr. 1 Intrade

1. Trompete B

2. Trompete B

Posaune C  
(Bass C)

Nr. 2 Intrade

Nr. 3 Intrade

Nr. 4 Intrade

Single system of musical notation for 'Nr. 4 Intrade'. It consists of three staves in 3/4 time. The first staff has a treble clef and a melodic line with many sixteenth notes. The second staff has a treble clef and rests in the first two measures, followed by a melodic line. The third staff has a bass clef and a bass line with mostly quarter notes.

Nr. 5 Intrade

Nr. 1 Intrade

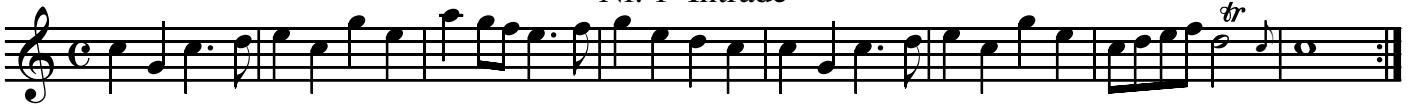

Nr. 2 Intrade

Nr. 3 Intrade

Nr. 4 Intrade

