

# Die Post im Walde

*Allegretto*

Trompete 1  
in B

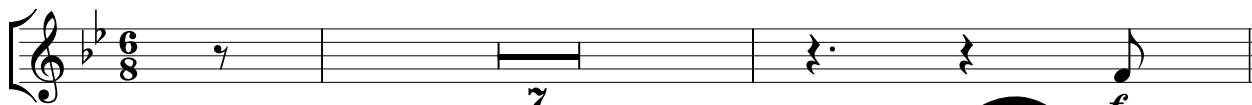

*etwas frei*

*quasi Kadenz*

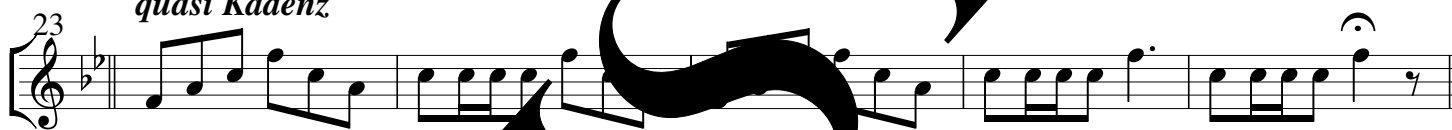

*cantabile*

*a tempo*

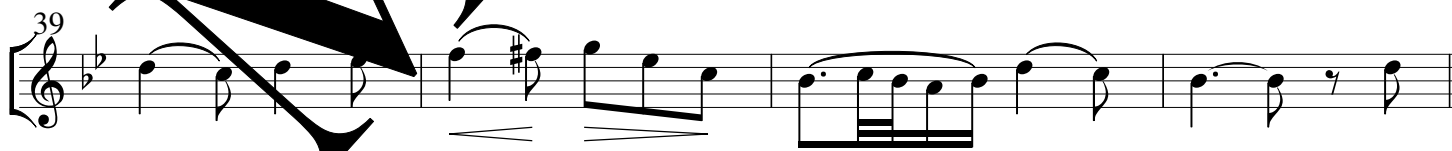

*rubato*

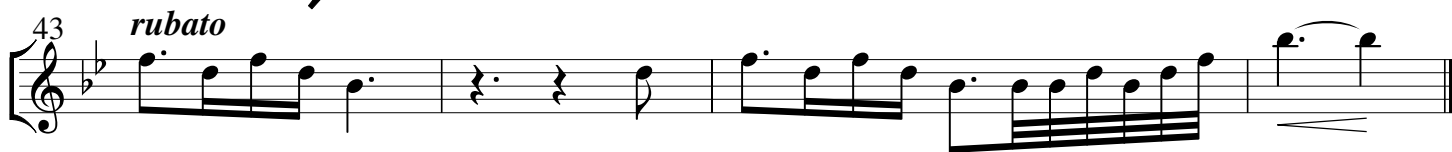

# Die Post im Walde

*Allegretto*

13

*f*  
*mf*  
*mf*  
*mf*

17

22

*rit.*  
*quasi Kadenz*  
*rit.*  
*quasi Kadenz*  
*rit.*  
*quasi Kadenz*  
*rit.*  
*quasi Kadenz*  
*rit.*  
*quasi Kadenz*  
*mf*  
*mf*
