

Ave Maria
Franz Schubert (1797 - 1828)
arr.: J. Lang jun.

sehr langsam

Trompete
in B

4 *mf*

9

13

17

21

25

3 *p*

Ave Maria
Franz Schubert (1797 - 1828)
arr.: J. Lang jun.

Sehr langsam

Trompete
in C

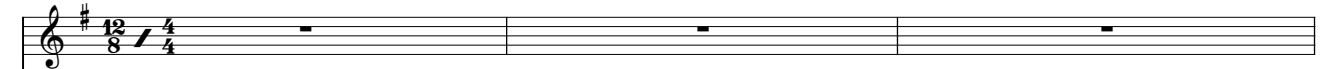

Klavier/
Orgel

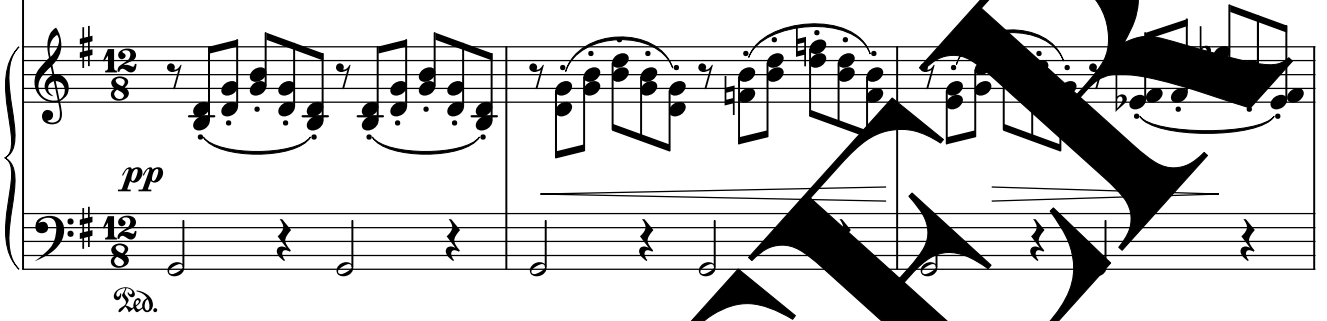

4

6

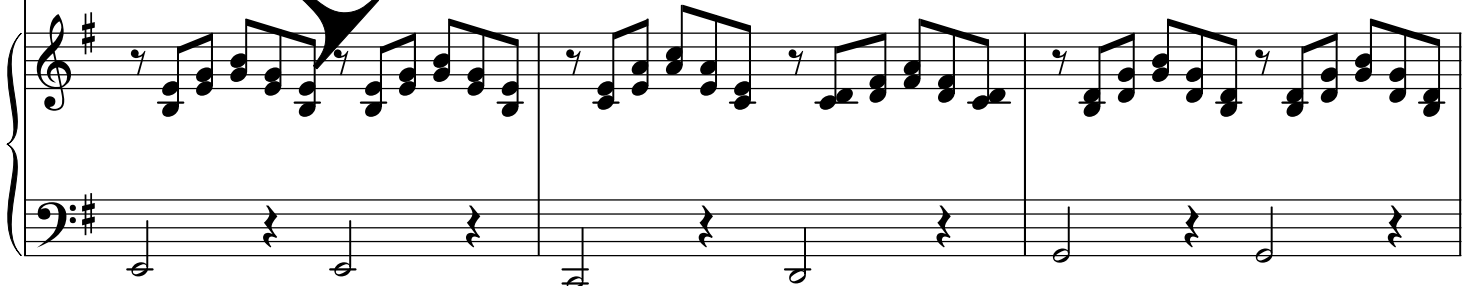

8

10

12
