

alla Marcia!

13

22

30

1. 2.

Trio

39

f *mf* *f* *mf* *f* *mf*

3 3

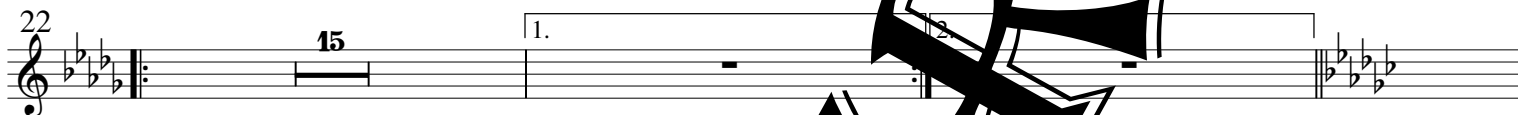
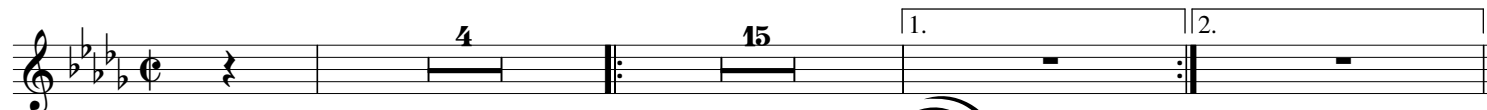
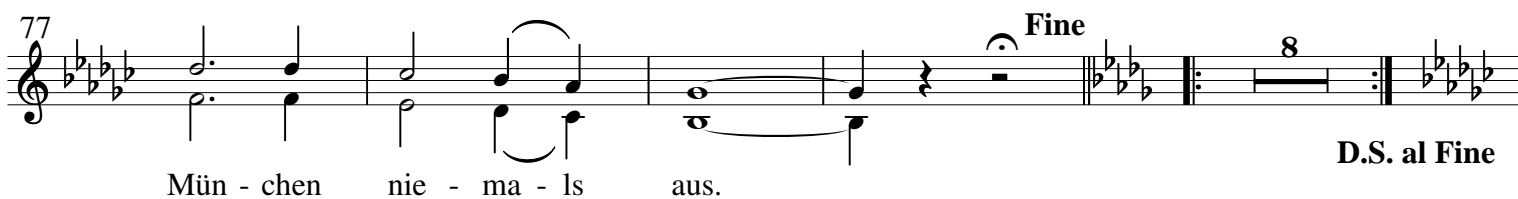
alla Marcia!**Trio****D.S. al Fine**