

Prelude aus "Te Deum"

M. A. Charpentier (1645 - 1704)

arr.: J. Lang jun.

Allegro

Klarinette
in B

Prelude aus "Te Deum"

M. A. Charpentier (1645 - 1704)

arr.: J. Lang jun.

Allegro

Klarinette
in C

Klavier/
Orgel

5

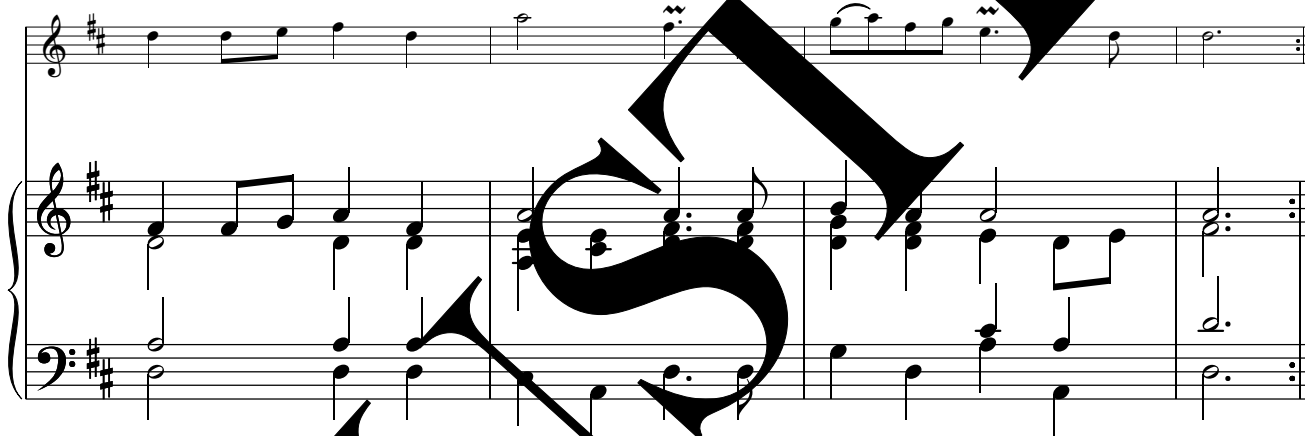

9

