

# Prelude aus "Te Deum"

M. A. Charpentier (1645 - 1704)

arr.: J. Lang jun.

**Allegro**

Posaune  
in C

Klavier/  
Orgel

13

17

21

# Prelude aus "Te Deum"

M. A. Charpentier (1645 - 1704)

arr.: J. Lang jun.

Allegro

Posaune  
in C

*mf*

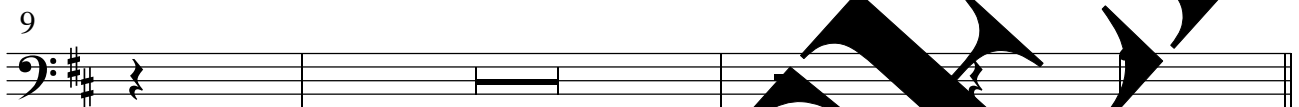

**MUSSEUR**

*mf*

*p*

*f*