

Marcia aus "Die Entführung aus dem Serail"

W. A. Mozart (1756 - 1791)

arr.: J. Lang jun.

Moderato

Klarinette
in C

5

9

Marsch der Priester aus "die Zauberflöte"

Andante sostenuto

Klarinette
in C

Klavier/
Orgel

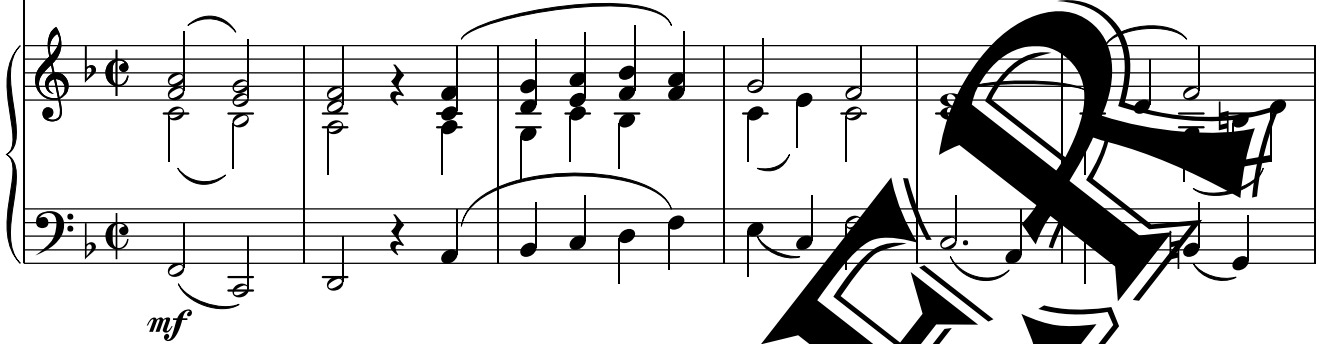

7

12

Marcia aus "Die Entführung aus dem Serail"

W. A. Mozart (1756 - 1791)
arr.: J. Lang jun.

Moderato

Klarinette
in B

f

6

f

13

f 3 *p*

18

f

23

f

Marsch der Priester aus "Die Zauberflöte"

Andante sostenuto

mf

9

f

16

f *fp* *fp*

25

fp